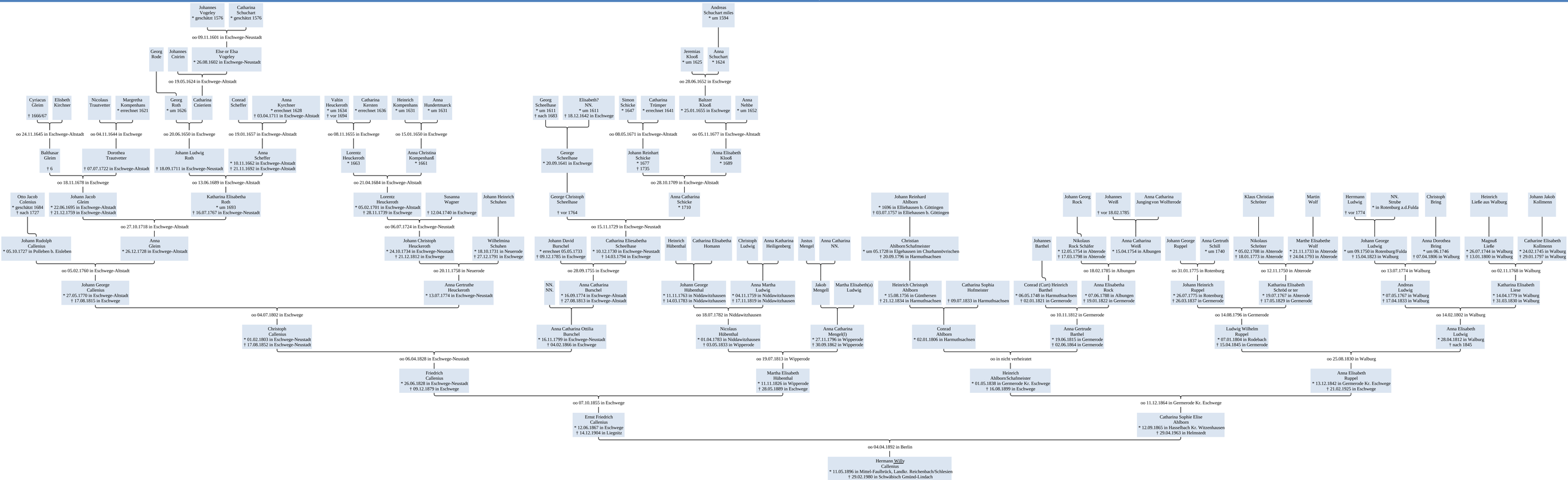Vorfahren von Hermann Willy Callenius